

**ABELL
SURVEYING & MAPPING**
DELAVER, WISCONSIN 53115
414-720-8787

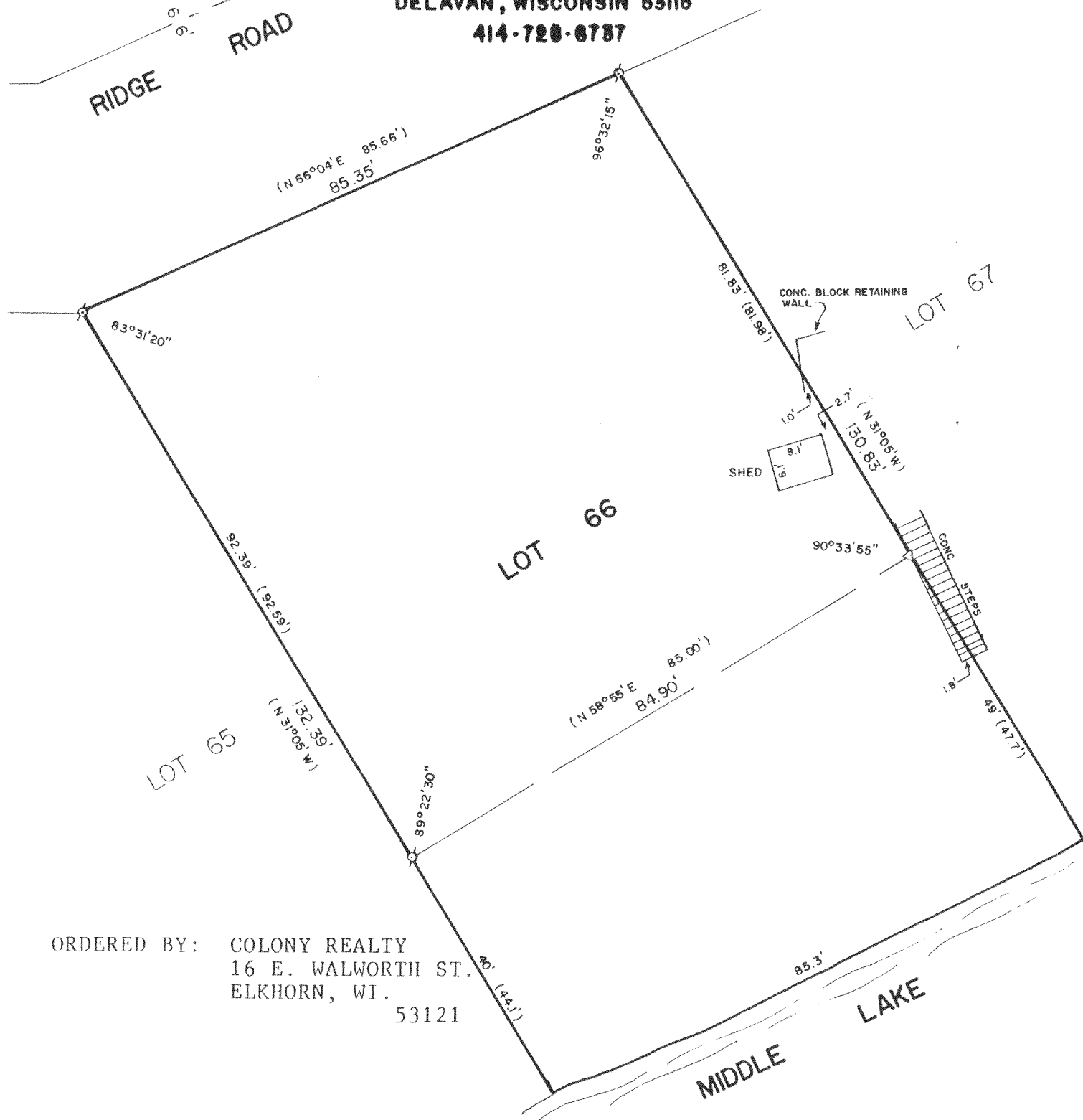

ORDERED BY: COLONY REALTY
16 E. WALWORTH ST.
ELKHORN, WI. 53121

PLAT OF SURVEY OF

LOT 66, FIRST ADDITION TO BUBBLINGS SPRINGS
LOCATED IN T4N, R16E, WALWORTH COUNTY,
WISCONSIN.

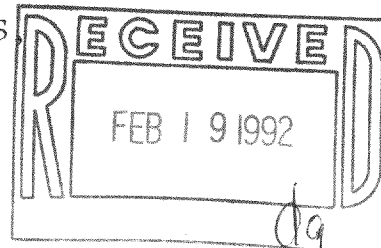

SCALE - 1"=20'

LEGEND

- ⊙ - IRON PIPE FOUND
- △ - CUT V ON EDGE OF CONCRETE WALK SET
- () - RECORDED AS

I HEREBY CERTIFY THAT I HAVE SURVEYED THE ABOVE DESCRIBED PROPERTY AND THAT THE ABOVE MAP IS A TRUE REPRESENTATION THEREOF AND SHOWS THE SIZE AND LOCATION OF THE PROPERTY, ITS EXTERIOR BOUNDARIES, THE LOCATION OF ALL VISIBLE STRUCTURES AND DIMENSIONS OF ALL PRINCIPAL BUILDINGS THEREON, BOUNDARY FENCES, APPARENT EASEMENTS, ROADWAYS AND VISIBLE ENCROACHMENTS, IF ANY, TO THE BEST OF MY KNOWLEDGE AND BELIEF.

THIS SURVEY IS MADE FOR THE USE OF THE PRESENT OWNERS OF THE PROPERTY, AND ALSO THOSE WHO PURCHASE, MORTGAGE, OR GUARANTEE THE TITLE THEREIN WITHIN ONE (1) YEAR FROM DATE HEREOF.

David F. Abell
DAVID F. ABELL
WISCONSIN REGISTERED LAND SURVEYOR, S-1596

DATE Jan. 2, 1992 JOB NUMBER 91106
NOTE: THIS IS NOT A CERTIFIED COPY UNLESS SEALED.